

# HOUSE AND LAND

## Gregory Hills

**4 BEDROOM SPLIT - LEVEL MASTERPIECE  
 WITH SPECTACULAR REAR VIEWS**

**\$925,000**  
**Gregory Hills**

**LOT 64, ENTERPRISE STREET,  
 GREGORY HILLS**

**HOUSE AREA: 186.28m<sup>2</sup>  
 LAND SIZE: 389.1m<sup>2</sup>**



### INCLUSIONS:

- Full Landscaping Package to Front Back and Sides (Plus Fences)
- Architectural Cornice (Entry/ Mains/Living)
- Floor to Ceiling Tiling (Bathroom /Ensuite)
- Semi-Frameless Shower Screens
- 12 LED Downlights
- Freestanding Bath
- 20mm Stone Bench (Kitchen)
- Ducted Air Conditioning (2-Zone)
- 900mm Appliances (Oven, Stove, Rangehood)
- Dishwasher

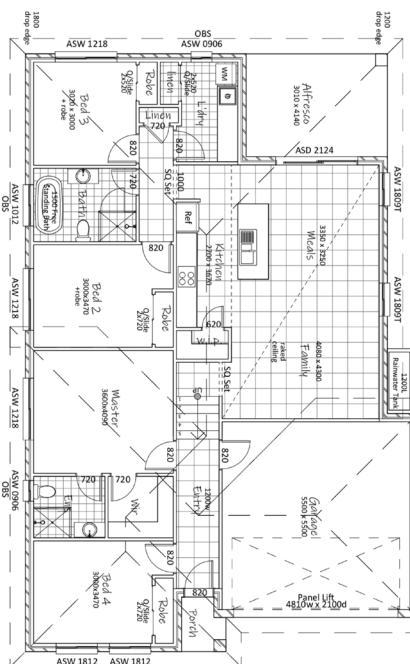

**Greg Fitzpatrick**

✉ [greg@mclarenrealestate.com.au](mailto:greg@mclarenrealestate.com.au)

☎ 0415101094

**Narellan Office**  
 262 Camden Valley Way Narellan

**Harrington Park**  
 Shop 9, 23 Fairwater Drive  
 Harrington Park Plaza

✉ [hello@mclarenrealestate.com.au](mailto:hello@mclarenrealestate.com.au)

☎ 1800 MRE MRE(673 673)

☎ 4648 3777

[www.mclarenrealestate.com.au](http://www.mclarenrealestate.com.au)

# HOUSE AND LAND

## Gregory Hills



**Greg Fitzpatrick**

✉ greg@mclarenrealestate.com.au

☎ 0415101094

**Narellan Office**  
262 Camden Valley Way Narellan

**Harrington Park**  
Shop 9, 23 Fairwater Drive  
Harrington Park Plaza

✉ hello@mclarenrealestate.com.au

☎ 1800 MRE MRE (673 673)

☎ 4648 3777

[www.mclarenrealestate.com.au](http://www.mclarenrealestate.com.au)